

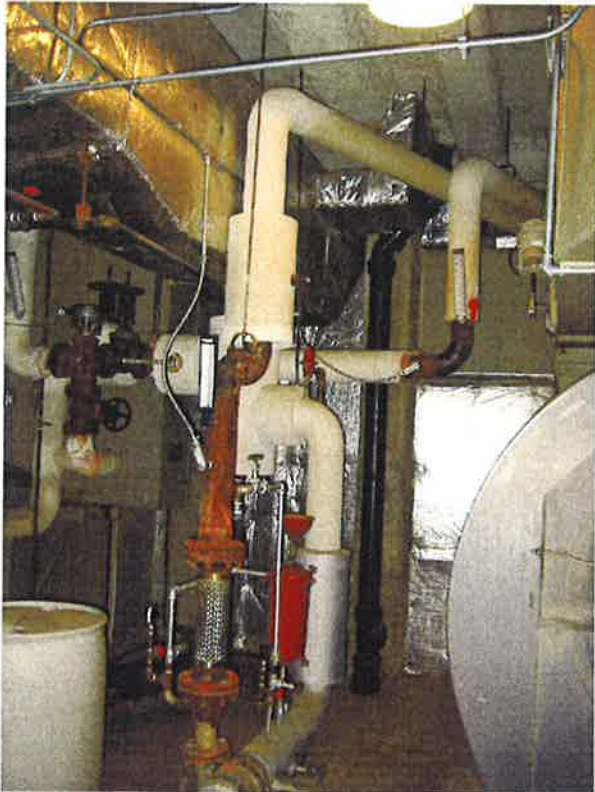

H-1 BASEMENT HALLWAY - PIPING ABOVE CEILING HATCH



ROOM B-6 - MECHANICAL ROOM

**SITE PHOTOGRAPHS**

PROJECT NO.  
G06373  
APPENDIX

PLOT INFO: N:\06373\Z00106373.DWG DATE: 8/24/2006 TIME: 11:20:17 AM USER: ACS  
N:\06373\KAS\IEK\IMG\_2894.JPG N:\06373\KAS\IEK\IMG\_2895.JPG N:\06373\RASTER\IMG\_2904.JPG







ROOM B-6 -- MAIN STEAM LINE



ROOM B-1 -- FLOOR TILE



engineers  
 scientists  
 architects  
 constructors

**Michigan State University**  
 Physical Plant Division-Engineering and Architectural Services

Conrad Hall  
 Asbestos Inspection

PROJECT NO.  
 G06373

APPENDIX

5

SITE PHOTOGRAPHS

N:\06373\RASTER\IMG\_2904.JPG

N:\06373\RASTER\IMG\_2895.JPG

PLOT INFO: N:\06373\00106373.DWG DATE: 8/24/2006 TIME: 11:23:43 AM USER: ACS