

---

# PHOTOGRAPHS

---

**Project Name:** Manly Miles Building

**Address:** A: BasementManly Miles Building, East Lansing, MI

---



**Photo #:** 19530-1-A-M100-11

**Description:** Beige Fire Door/Frame

B: 1 Mechanical Room

Notes: Assumed asbestos-containing

**Sample #:**

---



**Photo #:** 19530-1-A-M101-10

**Description:** Domestic water Pipe Straight Insulation

B: 1 Mechanical Room

Notes: Asbestos-containing

**Sample #:**

---



**Photo #:** 19530-1-A-M102-5

**Description:** Domestic water Pipe Joint Insulation

B: 1 Mechanical Room

Notes: Asbestos-containing

**Sample #:**

---

---

**Project Name:** Manly Miles Building

**Address:** A: BasementManly Miles Building, East Lansing, MI

---



**Photo #:** 19530-1-A-M106-4

**Description:** Rust w/ Beige and Brown specks and assoc. mastic Floor Tile 9x9

B: 3 Storage

Notes: Floor tile is asbestos-containing and associated mastic is non asbestos-containing

**Sample #:**



**Photo #:** 19530-1-A-M109-15

**Description:** Wood Fire Door/Frame

B: 3 Storage

Notes: Assumed asbestos-containing

**Sample #:**



**Photo #:** 19530-1-A-M110-8

**Description:** Steam/condensate Pipe Straight Insulation

B: 1 Mechanical Room

Notes: Non asbestos-containing

**Sample #:**



---

**Project Name:** Manly Miles Building

**Address:** A: BasementManly Miles Building, East Lansing, MI

---



**Photo #:** 19530-1-A-M111-7

**Description:** Steam/condensate Pipe Joint  
Insulation

B: 1 Mechanical Room  
Notes: Asbestos-containing

**Sample #:**

---



**Photo #:** 19530-1-A-M112-14

**Description:** White w/ fissures and assoc. glue  
pods Ceiling Tile 1X1

B: 5 Storage  
Notes: Glue pods are also non asbestos-containing

**Sample #:**

---



**Photo #:** 19530-1-A-M113-12

**Description:** White w/ Brown streaks and assoc.  
mastic Floor Tile 12x12

B: 5 Storage  
Notes: Floor tile is asbestos-containing and mastic is non  
asbestos-containing

**Sample #:**

---

---

**Project Name:** Manly Miles Building

**Address:** A: BasementManly Miles Building, East Lansing, MI

---



**Photo #:** 19530-1-A-M115-13

**Description:** Black Sink Undercoating  
B: 5 Storage  
Notes: Asbestos-containing

**Sample #:**

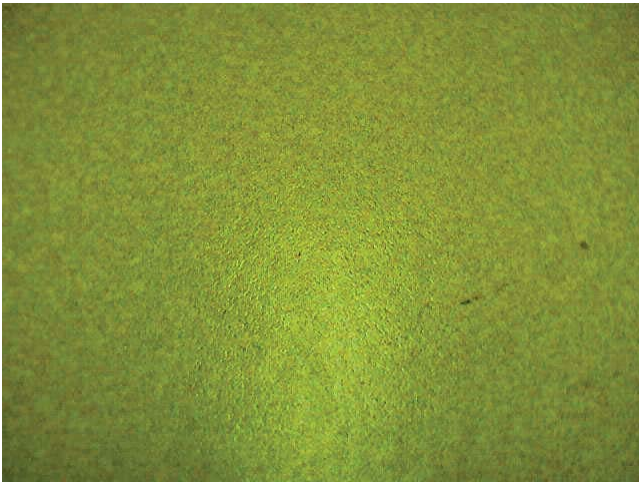

**Photo #:** 19530-1-A-M120-19

**Description:** Tan mosaic pattern and assoc. mastic  
Linoleum  
B: 20 Mailroom  
Notes: Linoleum is non asbestos-containing and mastic is  
asbestos-containing

**Sample #:**



**Photo #:** 19530-1-A-M122-20

**Description:** Tan w/ Rust and Beige streaks and  
assoc. mastic Floor Tile 12x12  
B: 27 Office  
Notes: Floor tile is asbestos-containing and mastic is non  
asbestos-containing

**Sample #:**



---

**Project Name:** Manly Miles Building

**Address:** B:First FloorManly Miles Building, East Lansing, MI

---



**Photo #:** 19530-1-B-M123-2

**Description:** Popcorn / White Acoustic Ceiling  
Spray on Insulation

1: Lobby

Notes: Asbestos-containing

**Sample #:**



**Photo #:** 19530-1-A-M124-16

**Description:** Chilled water Pipe Joint Insulation

B: 15 Office

Notes: Asbestos-containing

**Sample #:**

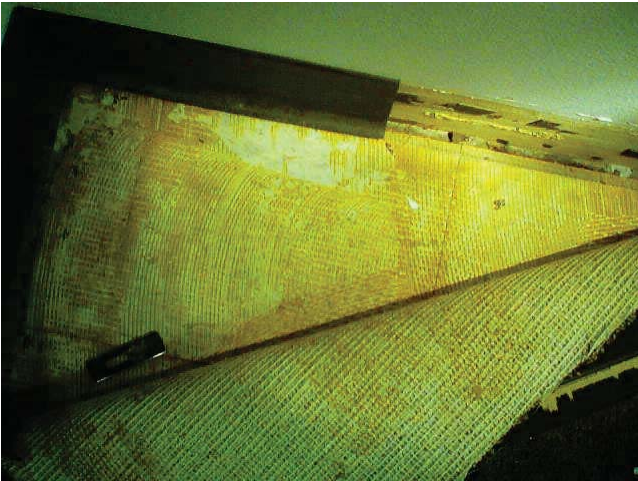

**Photo #:** 19530-1-A-M125-17

**Description:** White w/ Pink swirls and assoc.  
mastic Floor Tile 9x9

B: 25 Office

Notes: Floor tile and associated mastic are asbestos-containing

**Sample #:**

---

**Project Name:** Manly Miles Building

**Address:** A: BasementManly Miles Building, East Lansing, MI

---



**Photo #:** 19530-1-A-M126-18

**Description:** Chilled water Pipe Straight Insulation

B: 25E Storage

Notes: Non asbestos-containing

**Sample #:**

---



**Photo #:** 19530-1-A-M127-28

**Description:** Rust w/ Cream Brown streaks and assoc. mastic Vinyl floor covering

Stairwell: South stairwell Stairwell

Notes: Vinyl floor covering and associated mastic are non asbestos-containing

**Sample #:**

---



**Photo #:** 19530-1-B-M131-3

**Description:** White Sink Undercoating

1: 115B Kitchenette

Notes: Non asbestos-containing

**Sample #:**

---



---

**Project Name:** Manly Miles Building

**Address:** B:First FloorManly Miles Building, East Lansing, MI

---



**Photo #:** 19530-1-B-M132-5

**Description:** Tan w/ grey and white streaks and assoc. mastic Floor Tile 12x12

1: 115 Office

Notes: Floor tile and associated mastic are non asbestos-containing

**Sample #:**



**Photo #:** 19530-1-C-M134-3

**Description:** 4" Teal and assoc. mastic Cove Molding

2: 201 Office

Notes: Cove molding and associated mastic are non asbestos-containing

**Sample #:**

---

**Project Name:** Manly Miles Building

**Address:** C: Second Floor Manly Miles Building, East Lansing, MI

---

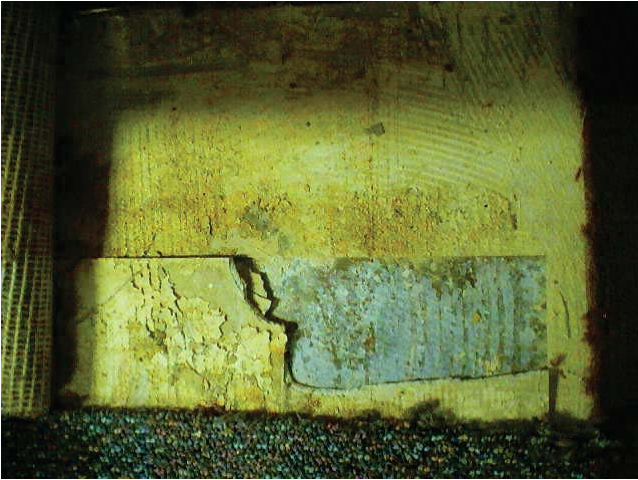

**Photo #:** 19530-1-C-M135-6

**Description:** White and assoc. mastic Vinyl

2: Main E\W hallway Hallway

Notes: Vinyl and associated mastic are non asbestos-containing

**Sample #:**